

Ring the Bells

H. B.

MARCELO CARVALHO

HARRY BOLLBACH
Arr. by Harold DeCou

CHOIR *Joyously*
mp
Unison *>*

Ring the bells! ring the bells!

Unison *>*

Brightly
mf
PIANO *p* * Chimes

* Chimes optionally can be higher, 4 or 12 measures.
NOTE: l. h. much softer than r. h.

Let the whole world know... Christ was born in Beth-le-hem

mp
Man-y years a-go; *Ooo* Born to die that man might live,
mf

mf
Born of Mar - y, born so low,
Came to earth new life to give, *mp* Ooo

slightly faster
div. mf
Man - y years a - go. God the Fa - ther gave His Son—
div.

The second system continues the vocal and piano parts. The vocal melody has a fermata over the final note. The piano accompaniment includes a fermata over the final chord.

Gave His own Be - lov - ed One To this wick - ed, sin - ful earth, To

The third system continues the vocal and piano parts. The vocal melody has a fermata over the final note. The piano accompaniment includes a fermata over the final chord.

Ring the Bells

poco rall. *Tempo Primo*

bring man-kind His love—new birth! Ring the bells! ring the bells!

poco rall. *Tempo Primo*

Let the whole world know..... Christ was born in Beth-le-hem

Man - y years a - go.

Ring the Bells

35

ALTOS or all women

(for ladies)

Ring the bells! ring the bells! Let the whole world know... Christ was born in

TENORS or all men

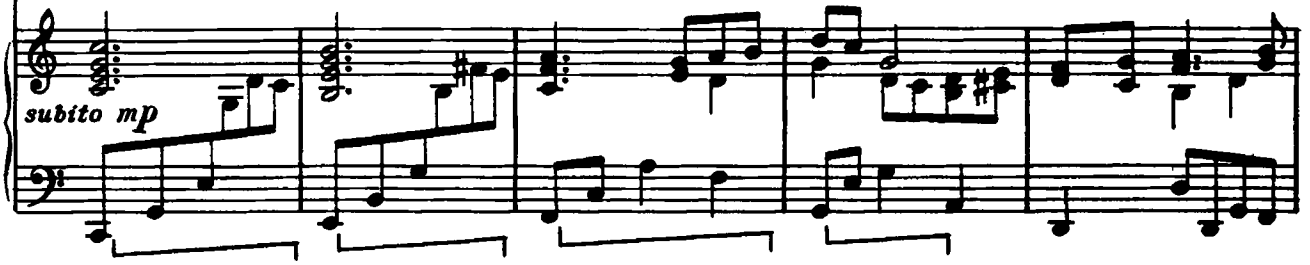

Beth-le-hem Man-y years a-go; Born to die that manmight live,

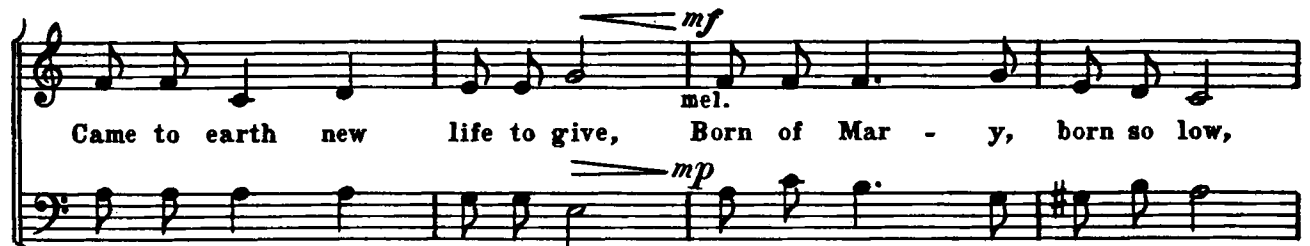

Came to earth new life to give, Born of Mar-y, born so low,

Ring the Bells

slightly faster

Man - y years a - go. God the Fa - ther gave His Son—

f *slightly faster*

Gave His own Be - lov-ed One To this wick - ed, sin-ful earth, To

give man-kind His love—new birth! Ring the bells, O ring the bells!

div. *ff* *ten.*

S. S. A.

ten.

ten.

ff

37

★ The four l.h. half-note chords much softer than r.h.

mp *pp*

Ring the bells, ring the bells, ring the bells! _____

mp *poco rall.* *ppp*

8va